The Dawning of the Day

source: O'Neill M.I.(1903),
attributed to Turlough O'Carolan
Arrangement: David James

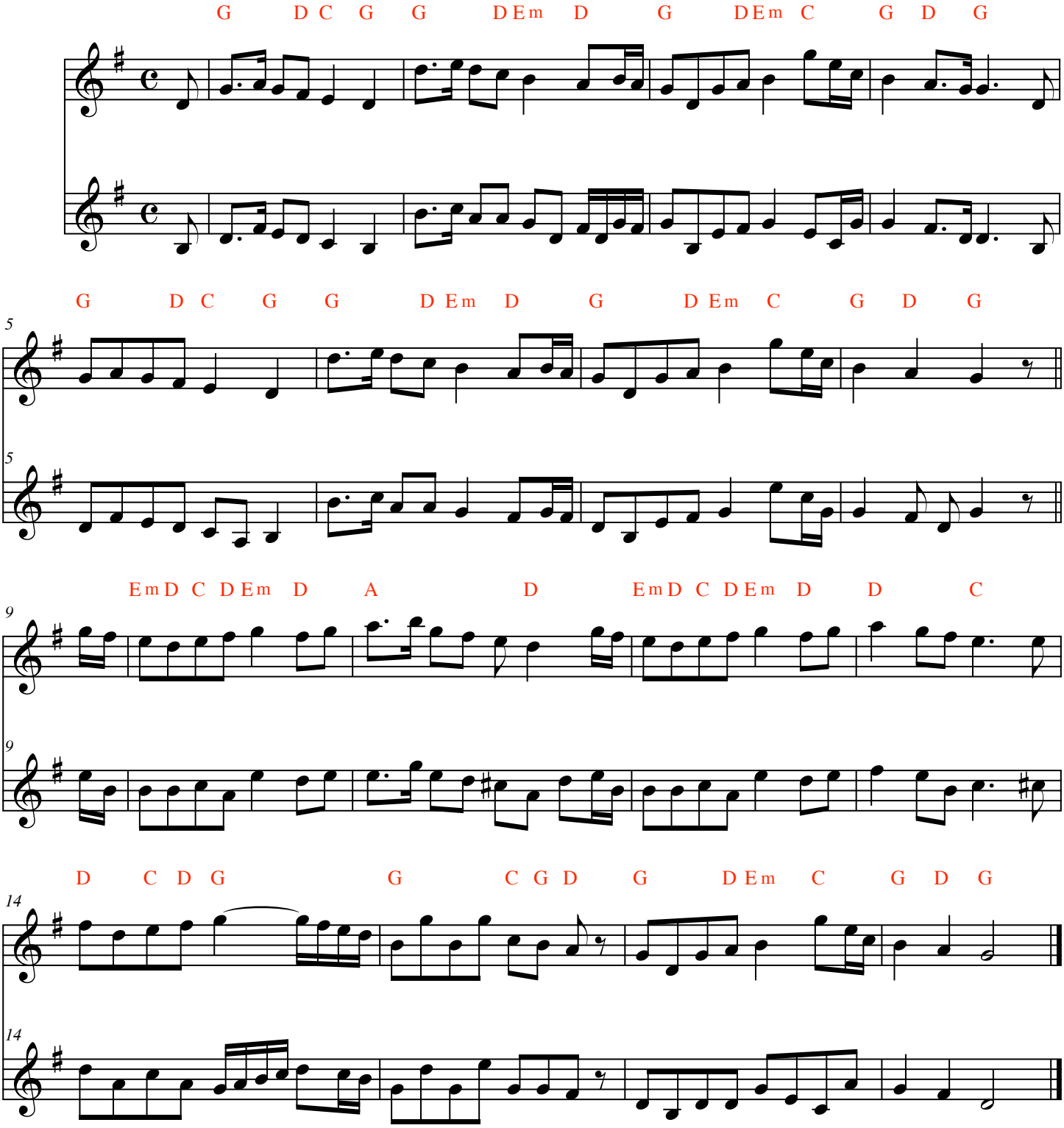

David James
Tiompán Alley Music
574-276-7822
"On the Web" at:
www.tiompanalley.com